1954

WAK-IGH-AN

In Loving Memory
The Class of 1954

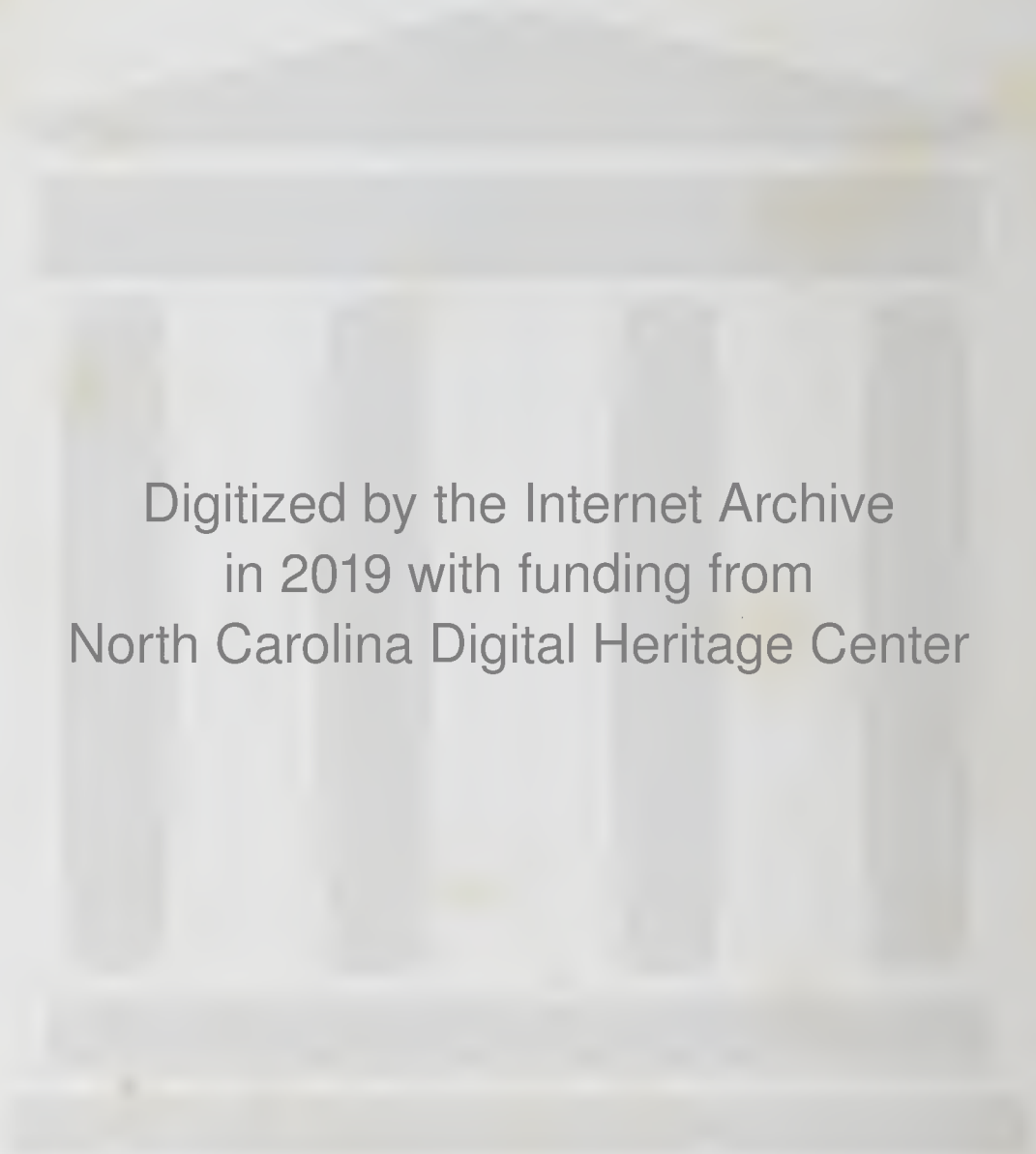

Digitized by the Internet Archive
in 2019 with funding from
North Carolina Digital Heritage Center

https://archive.org/details/wakighan19541954wake

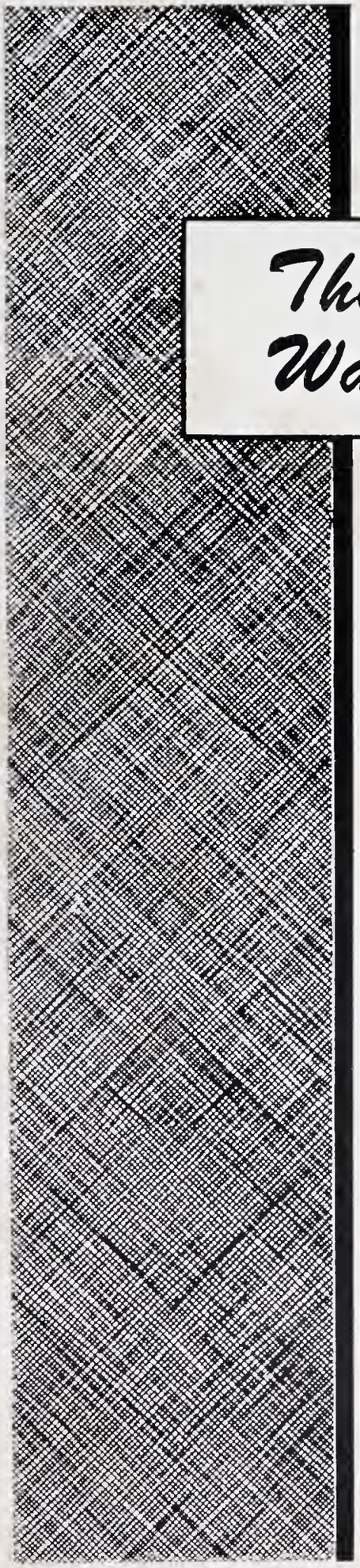

The Wak-Igh-An

We, the Annual Staff of the 1954 WAK-IGH-AN, proudly present this, our yearbook, to the students and faculty of Wakelon School. This book is presented also to our parents in appreciation for all they have done for us.

THE ANNUAL STAFF

Editor - - - - - - - - - - - - - - - - - KATIE JOYCE EDDINS

Associate Editor - - - - - - - - - - - - - - BECKY BRANTLEY

Business Manager - - - - - - - - - - - - - - - FAYE PEARCE

Published
by the
SENIOR CLASS OF 1954

WAKELON HIGH SCHOOL

Dedication

To our helpful and understanding principal, teacher and friend, who has rendered every service possible to uphold the spirit of Wakelon High School; to one of the most devoted and lovable leaders, we, the Senior Class of 1954, proudly dedicate this edition of THE WAK-IGH-AN . . .

to our very own . . .

Mr. W. R. Whittenton

In Memoriam

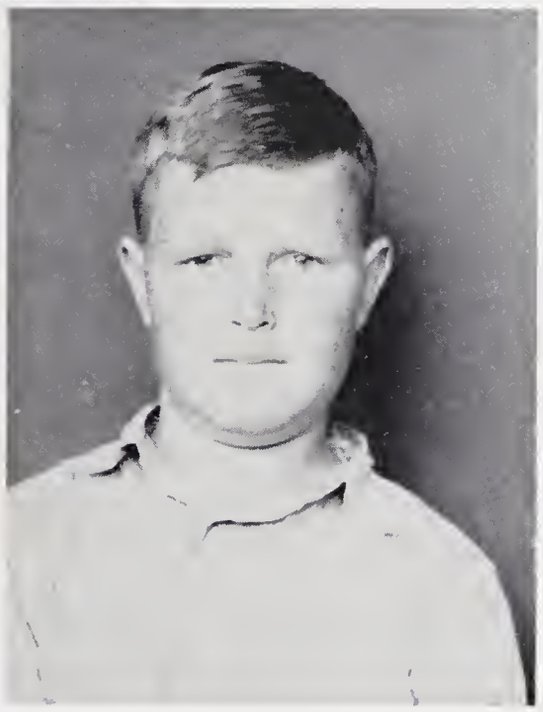

We, the Class of 1954, present this edition of THE WAK-IGH-AN in memory of two of our beloved classmates, Dollie Horton and Annette Phillips, for whom our hearts are grieved today. Dollie was killed on his bicycle in the summer after our sixth year in school. Annette was killed while riding in a jeep after our fourth year in school. Our hearts are sad as we graduate this year without them.

ADMINISTRATION

Principal's Message

To you - the Editor, Sponsor and Staff of this WAK-IGH-AN, I extend for myself and the entire school, our heartiest congratulations for your efforts in producing this fine book.

Your class has developed traits of leadership in this endeavor, as well as in your many other activities. I would urge all the members of your class to try to develop properly your many talents in order to enable you to make worthwhile contributions to this world in which you live. You are learning those ideals and principles here in school that will carry over into adult life. All of us, who have had a part in your training, hope that we have helped you to be better able to take your places as good citizens and leaders in tomorrow's society. I would urge you to continue your training, for your future responsibilities will demand consecrated effort and thought. I would further urge you to take a stand always for what is right and then stick by your convictions.

In saying "farewell," we would leave you with this thought from Henry Van Dyke:

"Four things a man must learn to do
If he would keep his record true:
To think without confusion clearly:
To love his fellow-man sincerely:
To act from honest motives purely:
To trust in God and Heaven securely."

MRS. PRIVETTE

MR. FOXX

MISS WALKER

MISS GAY

MR. HOLT

MRS. ANTONAKOS

MISS PALMER

MR. WHITTENTON

MR. ELLINGTON

High School Faculty

MRS. HILL

MRS. MASSEY

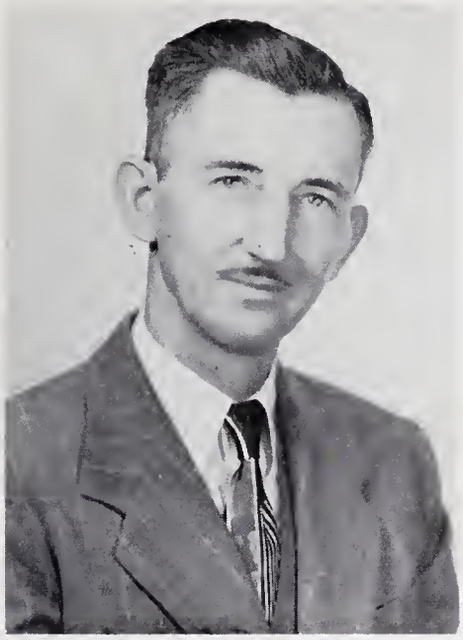

A. S. DRAUGHON
Secretary

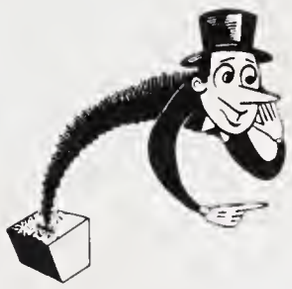

REV. S. E. MERCER

School Board

THURMAN MURRAY

F. E. HALES
Chairman

WILSON W. GAY

Annual Staff

Editor
KATIE JOYCE EDDINS

Co-Editor
BECKY BRANTLEY

Sponsor
MRS. PRIVETTE

Business Manager
FAYE PEARCE

Becky Brantley, K. Joyce Eddins, Faye Pearce, Mener Moody, Helen Todd, Martha Poole, Tootie Oakley, Norma Pearce, Mona Fay Horton, Sara Tippett, Gerry Phillips, Ann Strickland, Jo Ann Jones, Billy Massey, Reginald Pearce, Donald Driver, Richard Bullock, Douglas Cooke, Keith Temple.

SENIORS

MRS. DORIS PRIVETTE

To you, our Senior Sponsor, we express our thanks and everlasting appreciation for the help and guidance which you have given us. You have shared with all of us your time and knowledge. Your sincere understanding of our shortcomings has inspired us to desire all the finer things in life.

President
RUSSELL MOSS

Vice President
HELEN FAYE TODD

Senior Officers

Secretary
CRETTIE PARRISH

Treasurer
SARAH TIPPETT

CHRISTINE MARIE BARHAM

FHA 1, 2, 3, 4; Superlative; Library Club 1, 2.

WILLIE HAZEL BOLTON

FHA 1, 2, 3, 4; Library Club 1, 2, 3; Student Director of Junior Play.

REBECCA ANN BRANTLEY

Glee Club 1, 2, Officer 1; Student Council 1, 2, Officer 1, 2; FHA 1, 2, 3, 4, Officer 4; Waitress Junior-Senior Banquet; Beta Club 3, 4, Officer 4; Cheerleader 3, 4; Junior Play; Senior Play; Monogram Club 4, Officer 4; Chief Marshal; Student Librarian; Annual Staff; Superlative.

GILBERT LUTHER BULLOCK

Football 1; FFA 2, 3, 4; 4-H 1, 2, 3.

RICHARD WAYNE BULLOCK

Class Officer 1, 2; Student Teacher 2; 4-H Club 1, 2, Officer 1, 2; Monogram Club 2, 4; Annual Staff; Glee Club, Officer 4; FFA 1; Football 2, 3, 4; Baseball 2, 3, 4; Basketball 1, 2, 3, 4; Superlatives; Boys' State; Debating 3; Beta Club 3, 4; Junior Play; Senior Play; Marshal.

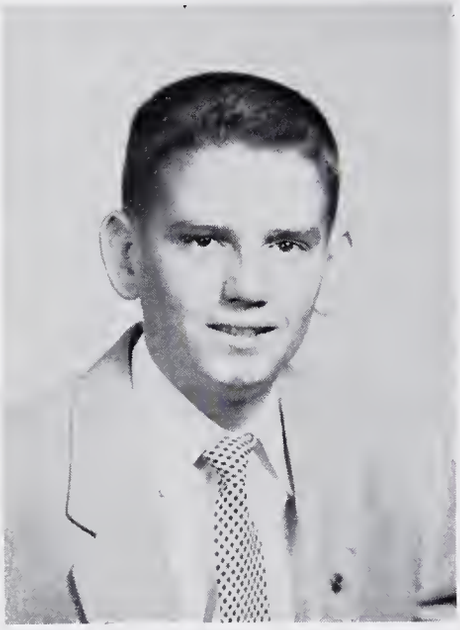

DOUGLAS BARBEE COOKE

Football 1, 2, 3; Student Teacher 2; FFA 1, 2, 4; Junior Play; Annual Staff; Monogram Club 2.

DOROTHY JEAN CORBETT

Student Council 2; Beta Club 3, 4, Officer 4; Class Officer 1, 2; Glee Club 1, 2; FHA 1, 2, 3, 4; FTA 4; Student Librarian 3.

DONALD WAYNE DRIVER

4-H Club 1, 2; FFA 1, 2, 4; Annual Staff; Superlatives; Bus Driver 4.

KATIE JOYCE EDDINS

County FTA Officer 4; FHA 1, 2, 3, 4; FHA Officer 2, 3, 4; Beta Club 3, 4, Officer 4; Library Club 1, 2, 3, 4, Officer 1, 2, 3, 4; Waitress Junior-Senior Banquet; Annual Staff; Marshal; Junior Play; Senior Play; Superlatives; FTA 4; Glee Club 1, 3, 4; FTA Officer; 4-H Club; Student Teacher 2; Glee Club Officer; Speech Club 4.

CATHERINE ALICE EDWARDS

4-H Club 1; Library Worker 3.

DELIA PAULINE HAGWOOD

Glee Club 4; Student Librarian 4.

MONA FAY HORTON

4-H Club 1, 2; Beta Club 2, 3; Annual Staff; Basketball 2, 3, 4; Band 1, 2; Library Club, Officer 2; FHA 1, 2, 3, 4; Junior Play; FTA 4; Waitress Junior-Senior Banquet; Superlative; Student Teacher 3; Monogram Club 4.

PHILLIS ELLINGTON JACKSON

4-H Club 1; Glee Club 1, 2, 3; Beta Club 3; Basketball 1, 2, 3.

JO ANN JONES

4-H Club 1; Basketball 1; Library Club 1, 2; FHA 1, 2, 3, 4, Officer 2, County Officer 3; Junior Play; Annual Staff; Monogram Club 4; Band 1, 2; Class Officer 1; Waitress Junior-Senior Banquet; Cheerleader.

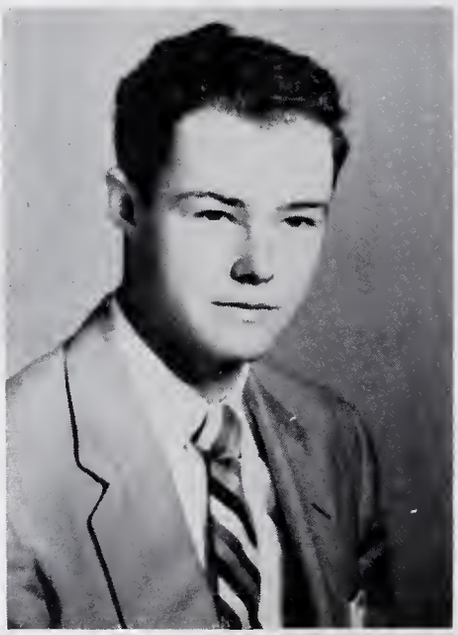

WILLIAN FRANKLIN MASSEY

Football 1, 3, 4; Basketball 3, 4; Junior Play; Senior Play; Student Council 3, 4; Monogram Club 4; Superlatives; FFA 1, 4; 4-H Club 1; Annual Staff; Band 1, 2; Waiter Junior-Senior Banquet.

MENER LEE MOODY

Student Librarian 1, 2, 3, 4; Library Club 2, 3, 4; FHA 2, 3, 4; Glee Club 2, 4; Junior Play; Senior Play; Superlative; Class Officer 2; Annual Staff; Student Teacher.

RUSSELL STEVEN MOSS

Class Officer 1, 2, 3, 4; Superlatives; Baseball 1, 3, 4; FFA 1, 2, 4; 4-H 1, 2.

SHIRLEY GENE OAKLEY

Student Librarian 1, 2, 3, 4; Library Club 1, 2, 3, 4; Glee Club 1, 2, 4; FHA 2, 3, 4; Senior Play; Annual Staff; Superlative; Cheerleader 4; Basketball 1; Monogram Club; Student Teacher 2.

CRETTIE LOU PARRISH

Student Council 1, 2; Class Officer 1, 2, 3, 4; FHA 4; Superlative; Student Librarian 1, 2.

ELIZABETH FAYE PEARCE

Class Officer 1; Student Teacher 2; Student Librarian 2, 3; 4-H 1, 2, 3; Monogram Club 4; Library Club 1, 2, 3, 4, Officer 3, 4; Annual Staff; Glee Club 2, 4; Cheerleader 4; FHA 1, 2, 3, 4; FTA 4; Class Testator.

NORMA IRIS PEARCE

Glee Club 1, 2, 4; FHA 2, 3, 4; Library Worker 3, 4; FTA 4; Annual Staff; Senior Play; Superlative; 4-H Club 1, 2, 3, 4; Student Director 3; 4-H Club Officer 3, 4; Class Officer 1, 2.

THOMAS REGINALD PEARCE

Annual Staff

RONALD WAYNE PERRY

FFA 1, 2, 3; Class Officer 1, 2; Boys' State; Superlatives.

GERALDINE PHILLIPS

FHA 2, 4; FHA Officer 4; 4-H Club 2, 4; Glee Club 2, 4; Library Club 2, 4; Waitress Junior-Senior Banquet; Annual Staff; Student Librarian 1, 4.

MARTHA ELIZABETH POOLE

4-H Club 1; Student Director of Junior Play; Waitress Junior-Senior Banquet; Glee Club 2, 4; Annual Staff; FHA 2, 3, 4; Student Librarian 1, 2; Library Club 4; FTA 4; Senior Play.

CARL EDWARD PULLEY

4-H Club 1; Glee Club 4; Baseball 1, 2, 3, 4; Football 3; Basketball 4; FFA 1, 2, 4; Monogram Club 2, 3, 4; Junior Play; Senior Play.

CARL HOOD PURYEAR

Bus Driver 2, 3, 4; FFA 1, 2, 4; 4-H Club 1, 2.

SHERLEY ANNE RICHARDS

Edinburg High School 1, 2; Class Prophet; FHA 1, 2, 4; Glee Club 2; Senior Play; Class Officer 2.

BARBARA CAROL RICHARDSON

Class Officer 1; Student Librarian 1, 4; 4-H 1, 2, 3; FHA 2, 4; Glee Club 2, 4; FTA 4; Officer FHA 4; Waitress Junior-Senior Banquet; Library Club 2, 3, 4, Officer 3.

ALMA ANN STRICKLAND

Marshal; Waitress Junior-Senior Banquet; Beta Club 3, 4; Student Council 3, 4, Officer 3, 4; Wake County Officer 4; Girls' State; FTA 4; Annual Staff; Superlatives; Basketball 1, 2; FHA 3, 4, Officer 3, 4; Monogram Club 2, 4; 4-H 1, 2, Officer 1, 2; Wake County FTA Officer 4.

GORDON KEITH TEMPLE

Football 1, 2, 3, 4; Baseball 1, 2, 3, 4; FFA 1, 2; Basketball 3, 4; Monogram Club 1, 4, Officer 4; Superlatives; Student Teacher 4; Junior Play; Senior Play; 4-H 1; Class Officer.

SARAH GENEVIEVE TIPPETT

Class Officer 2, 3, 4; Annual Staff; FHA 3, 4, Officer 3, 4; Junior Play; Student Teacher 2; FTA 4; Glee Club 1; Waitress Junior-Senior Banquet.

HELEN FAYE TODD

Superlatives; Class Officer 2, 3, 4; Junior Play; Senior Play; Marshal; Waitress Junior-Senior Banquet; Beta Club 3, 4, Officer 4; Student Council 3, 4; Monogram Club 1, 2, 4; Cheerleader 1, 2, 3, 4, Chief 2; Student Teacher 2; Annual Staff; Girls' State; Public Speaking 3; FHA 4; FTA 4, Officer 4; Class Prophet.

OUR MASCOTS

EVELYN JONES CHAMBLEE

"Coo"

Daughter of Mr. and Mrs.
Frederick F. Chamblee

STEVEN DURWOOD STALLINGS, III

"Stebo"

Son of Dr. and Mrs.
Durwood Stallings, Jr.

Baby Pictures

Katie Joyce Eddins

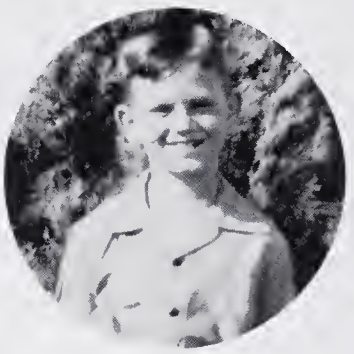

Douglas Cooke

Faye Pearce

Ann Strickland

Billy Massey

Hazel Bolton

Russell Moss

Don Driver and Doug Cooke

Carl Pulley

Mener Moody

Sherley Richards

Donald Driver

Becky Brantley

Jean Corbett

Tootie Oakley

Gerry Phillips

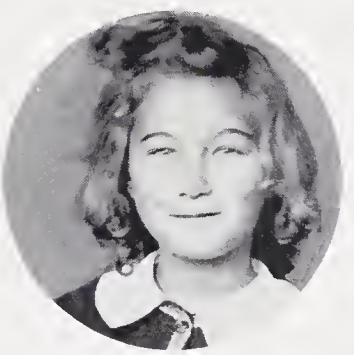

Crettie Parrish

Helen Faye Todd

Christine Barham

Norma Pearce

Jo Ann Jones

Phillis Jackson

Mona Fay Horton

Class Poem

To Wakelon High we now must say adeiu,
Forever to leave its teachings all so
true.
But ere we leave thee our dear old
school,
Let us look back and see thee as a
rule.
A rule to mold our many lives,
A rule to help us through our many
strifes,
A rule to guide our wandering feet
along their way,
A rule we'll thank our God for some
future day.

Our hearts are to Wakelon High so true,
And may we be in everything we do
So temperate, modest, kind and wise,
That our School will proudly say,
"They're Ours."

We know that our paths must part ere
long.
And in our many undertakings, may we
be strong.
Our devotion so true, will always be,
To Wakelon High, our Alma Mater,
Only thee.

Norma Pearce
Class Poet

CLASS FLOWER: Red Carnation CLASS COLORS: Red and White

CLASS MOTTO
Our past a memory, our future a dream.

Senior Class History

On September 1, 1942, we, the class of '54, started with much fear and many tears on the long journey toward graduation. Most of us knew nothing about reading, printing or counting to a hundred. Mrs. Eva Page and Mrs. Lois Wall guided our minds into the first phase of knowledge. Very soon we were grown-up second graders with Miss Dean Hardison and Mrs. Carter Studdert as our teachers. We learned the meaning of arithmetic and really got our first taste of school. The rod was spared but soap was free as rain water to little boys who had meanness in their minds. Perhaps that was as close to our minds as the teacher could get.

The third year brought the freeing of the rod. Ask some of the boys what I mean. We all remember playing King and Queen around and under the gymnasium. Miss Melrose Gaylor and Miss Elizabeth Smith, who told us stories of her life as a missionary's daughter in Africa, were our teachers. Having completed another exciting year, we eagerly moved upstairs with Miss Thompson and Mrs. Winston. We received a new book, Geography, and much to our surprise it was more than we had bargained for. We struggled through our first assignments in fractions and outside the classroom we formed our first true rival baseball teams. In this manner we learned to win without crowing and lose without growling.

Mrs. Gregory and Miss Alston were our fifth grade teachers. Many of us remember the day that part of the ceiling fell down in Miss Alston's room when she stomped the floor. We never figured out whether the room was poorly constructed or whether our teacher was exceptionally strong. Ask Douglas Cooke how it feels to have your head rung with a picture frame. I am sure that none of us will ever forget Mrs. Gregory's dog and the thrills that he added to our classroom.

During the sixth year, Mrs. Wallace Chamblee and Miss Rebekah Talbert gave their undivided attention to teaching us the fundamentals of good citizenship and the appreciation of fine art. We are sure that Mrs. Chamblee will agree that some of us had very little art ability.

Mrs. Bunn and Miss Hilda Martin were our seventh grade teachers. We were very proud to be the Seniors of grammar school and accepted graciously the advice that was given us about going into the high school building. During the year we began having our first parties outside of school. I wonder if Carol remembers falling over a fence while going to a weenie roast.

Finally, the big day came. We entered the high school building with Miss Baker and Mrs. Knott as our teachers. Two of the greatest thrills of the year were publishing an annual and composing a North Carolina File.

Miss Melba Strickland and Mr. Appenzeller encouraged us to be good high school students as we, finally Wakelon Freshmen, chose our subjects and learned the art of changing classes.

Our Sophomore year gave us Miss Walker and Mr. Holt for homeroom teachers. They inspired us to attend Biology and Algebra with open minds. Some of our girls were waitresses at the Junior-Senior Banquet in April and we all looked forward to the day when we would be Juniors, when we could participate in graduation exercises and the Junior-Senior banquet. Mrs. Clark struggled with us to make everything a success. Her kind and understanding ways, I am sure, we will never forget when we think of our Junior year.

At last we are on the last road with its many bumps and curves. The hardships are many, but as we think of them, we find many things that make us smile and forget trouble for a little while.

The Washington trip and graduation helped to climax our journey. I am sure we will never forget the thrills we have had during our Senior year. Mrs. Privette has helped us with our big decisions and we do truly appreciate her advice.

As we leave Wakelon, let us not forget her standards, for she is our own Alma Mater.

Sarah Tippett
Class Historian

Class Prophecy

While the two of us were waiting for the third period class bell to ring, we entertained ourselves with an eight ball that Miss Gay has in her class room. We noticed that it looked unusually prophetic, so we stirred up this question for it - Will the Seniors of '54 be a credit to this world by '64? It frowned for a while but finally coughed up this answer - "Very Undecided." Help us to draw our conclusions! Here they are, the Seniors of "54" in "64."

Sarah Tippett and Donald Driver are now stars of Jack Flopman's Heck Drivers. At least they get paid for their style driving.

Russell Moss has a position with the Drooklyn Bodgers. We see them on TV every Sunday and I can say so proudly to my friends, "That bat boy was my classmate."

Billy Massey is happily situated in one of the most modern homes in Hollywood. He is busy day in and day out taking care of his little blonde twins, Jo and Ann.

Someone has to finance the three of them so Jo Ann Jones brings home the bread and butter from her studio where she is working on her latest production, "Here is Proof that Gentlemen Prefer Blondes." She stars under the name, Jarilyn Jonroe.

Norma Pearce is still with the Wakettes, only now they are famed nation-wide. Their current recording on Becca record is a reversion of "I Ran All The Way Home" entitled "Aching Feet."

Christine Barham isn't around anymore. It was all so sad. It happened last spring at the Raleigh-Durham Airport. She backed into an airplane propeller and you know what happened - DISASTER!

Crettie Parrish spends all her time writing nowadays since she made a big hit with her first publication, I KNOW WHY ONE SHOULD NEVER HAVE GLASS IN THEIR CAR WINDOWS. Her characters for this book are based on the true experiences of Wayne Perry and Helen Faye Todd.

Gerry Phillips is a faithful follower of the Navy. Of course she is Mrs. George Crowder, who lives on a house boat with her two children, Belle and Bottom.

Dr. Bulla isn't our school doctor anymore, but Dr. Bullock is. Yes, it is our own Richard.

We aren't for sure about Catherine. The best we could make out was that she had skipped country with a tall, dark and handsome male. We hope that she is headed for greener pastures.

Katie Joyce Eddins is now editor of America's most read comic book, "Cats and Pajama Kidds at Wakelon High."

Gilbert Bullock died at the ripe old age of thirty. His love poems made him so famous that his body was placed to rest in the Poet's Corner of Westminster Abbey.

Douglas Cooke is now a pilot in the Air Force. Since he can't fly too low on his Ford, he has been trying it on his plane. The other day he crashed into the Wakelon High School building and said, "That's something I've always wanted to do."

Hazel Bolton is now No. One columist for the Zebulon Record. Her column is Who's Who in Rocky Cross, Middlesex and Union Hope.

Mener Moody was such a good ticket agent for White's Drive-In that she has been given the position of selling tickets to see Wayne Perry, the mechanical genius. His favorite performance features him taking apart his typewriter and putting it back together while typing 250 words per minute.

Carl Pulley has published a book, "Hints to the Henpecked." But, he didn't learn anything from it. Every time the little woman asks him to stack the dishes, he washes them, too.

Reginald Pearce is now caretaker of the beautiful tropical isle in front of the Wakelon High School building.

Due to Mona Faye Horton's knowledge of horses, she has been given the leading role in Metro-Silver Metal's newest production, "Horses Are A Girl's Best Friend."

Shirley Oakley has been named the best dressed woman of the year. She got her start when her mother dressed her in a three cornered diaper.

Keith Temple has defamed the honor of "wrong goal Bummit." He has gone down in history as the only All-American Drawback to play a whole game of offensive ball for the opposing team.

Ann Strickland couldn't bear the thoughts of breaking up the close friendship that bound them together, so in her old age, Ann is Mrs. Barnes' bed-side maid.

When we asked the eight ball about Pauline Hagwood, all it would say is, "You can count on it." We can't figure it all out.

Jean Corbett was such a good baby-sitter for her little brother that her family has established a Baby-Sitters' Agency of which she is chief baby-sitter.

Mrs. Wall has retired from the school faculty now. But it wasn't hard to find someone to replace her, for Faye Pearce was more than ready and willing. It is good that we have one of our classmates to teach our children.

We all remember Carol's bathing suit figure. With it she couldn't miss a chance with success. She is a well-known model of the famous French bathing suit.

Phillis is quite the celebrity now. A TV talent scout discovered her while she was still at Wakelon. Her famous program comes on every Monday night. So, you have a date at eight with your TV set and "I Love Phillis."

Carl Puryear had been a steady date with one of our school buses all four years of high school. After school was out there was no reason for him to stop operating a bus, so for these ten long years he has been number one driver for Carolina Trailways.

Martha Medlin is now drawing Comic Strips for Al Capp. Since Martha started working for him, he changed the name of his strip to Little Jimmy.

Becky Brantley is now known all over the world as the "Quiz Kidd Genius" because of her intellectual ability. She has put the famous Quiz Kidds out of business.

As for us, well, we liked this business so well that we decided to make it our profession. Be watching for us when we come through Zebulon. We are known as the "Duet Behind the Eight-Ball, Get Two Fortunes for the Price of One."

HELEN TODD
SHERLEY RICHARDS
Prophets

Last Will and Testament

We, the Senior Class of nineteen-hundred and fifty-four, of Wakelon High School, supposedly sound in mind, do as solemnly as possible declare this to be out last will and testament, hereby revoking and making void all other testimonial writings heretofore made by us.

ARTICLE I To our school, we leave our everlasting loyalty and devotion.

ARTICLE II To our parents, we leave our love and appreciation. We hereby promise to live by the ideals they have helped set for us.

ARTICLE III To the faculty, we bequeath our deepest appreciation for their patience and guidance through the past years.

ARTICLE IV To the Freshmen, we leave our dignified ways.

ARTICLE V To the Sophomores, we will the honor of entertaining the Class of '55.

ARTICLE VI To the Juniors, we leave our honorable position as Seniors. We bequeath our ability to think we are intelligent, our good manners and our special privileges. We charge them to strive to obtain the best our school has to offer.

ARTICLE VII As individuals, the Seniors bequeath the following:

Christine Barham's dignified ways to Patsy Allman. Becky Brantley's fancy garter to Sandra Bunn. She will need it next year if she is a cheerleader. Hazel Bolton's love for Middlesex boys to Jeanne Bobbitt. Gilbert Bullock's ability to flatter girls with his poetry to Dewey Brannon. Jean Corbett's position as treasurer of the Beta Club to Jo Ann Perry. Douglas Cooke's big ears, curly hair and pretty polka dots to Douglas Perry. Donald Driver's good looks to Jerry Chamblee. Katie Joyce Eddins' ambition to Linda Mitchell. Catherine Edward's ability to be so nice and quiet to Norma Lockleair. Pauline Hagwood's natural curly hair to Ann Upchurch. Mona Fay Horton's shyness to Peggy Richardson. Phillis Jackson's ability to keep house to Dorothy Upchurch. Jo Ann Jones' ability to go steady to Jean Bunn. Does Jean need it? Billy Massey's love for State College to Phil Brown. Mener Moody's friendliness to Tillie Blackley in hopes her attitudes will soon change. Russell Moss's baseball suit, accessories, plus his chewing tobacco, to Billy Tant. Gene Oakley's quiet ways to Linnie Lou Price. Crettie Parrish's courteous ways to Peggy Greene. Faye Pearce's silly little giggle to Marlene Phelps. Norma Pearce's witty ways to Shirley Moore. Gerry Phillips' safe driving habits to Ruth Temple. Safe, she says! Reginald Pearce's good bookkeeping grades to Barbara Alford. Wayne Perry's quiet laugh to Kay Denton. Martha Poole's happy married life to Nanny Brown. Carl Pulley's date book to Bobby Croom. Carl Puryear's school bus and his long nose to Benny Mitchell. Shirley Richard's love for a certain place to Janet Upchurch. Carol Richardson's "catty ways" to Betsy Goodwin. Ann Strickland's ability to keep boys out of the boiler room to Diane Broughton. Keith Temple's good grades to Shelba Williams. Sara Tippett's ability to have two boyfriends at one time to Rose Chamblee. Helen Faye Todd's artistical ability to Donna Mitchell. Richard Bullock's egotistical ways to David Alford.

Carol Richardson Witness	Faye Pearce Class Testator	Jean Corbett Witness

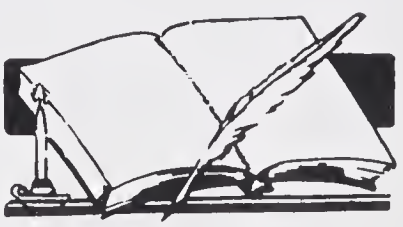

JUNIORS

BARBARA ALFORD

BILLY ALFORD

DAVID ALFORD

PATSY ALLMAN

EDGAR BOBBITT

JEANNE BOBBITT

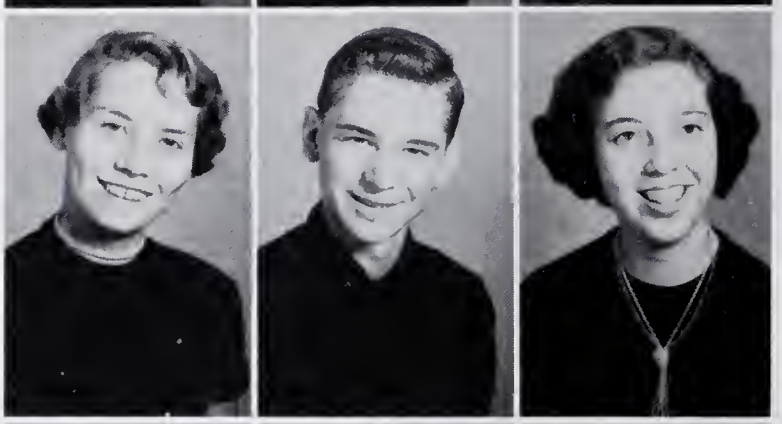

DEWEY BRANNON

PHIL BROWN

EDWIN BUNN

JEAN BUNN

SANDRA BUNN

JERRY CHAMBLEE

ANNETTE DANIELS

KAYE DENTON

GAYLE DUNN

KENNETH EDDINS

H. E. EDWARDS

ALICE FAULKNER

WILLARD GAY

BILLY GREEN

ARMENIA HOCUTT

GERALDINE JOHNSON

PEGGY KING

LEONARD LEWIS

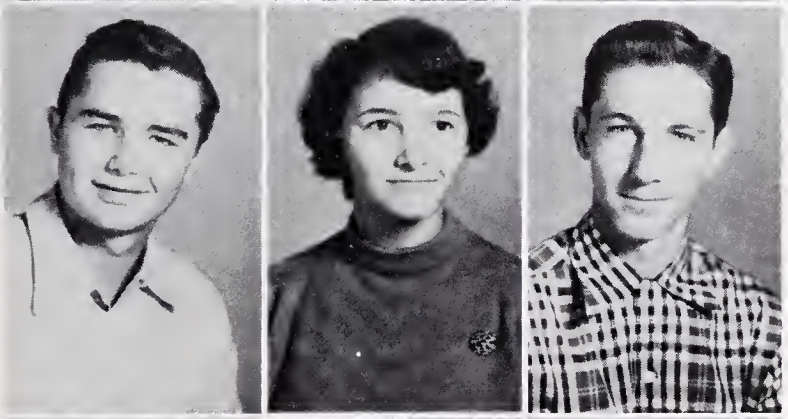

LARRY LILES

NORMA LOCKLEAIR

LUTHER LONG

MALCOLM MARTIN

LINDA MITCHELL

SHIRLEY MOORE

HAROLD MURRAY

VICTOR PACE

DOUGLAS PERRY

JOE ANN PERRY

MARLENE PHELPS

ALICE PHILLIPS

LINNIE LOU PRICE

FRANK PRIVETTE

SHIRLEY PULLEY

BILLY STRICKLAND

MARTHA TEMPLE

RUTH TEMPLE

ANN UPCHURCH

DOROTHY UPCHURCH

JOE BRYANT WILLIAMS

SOPHOMORES

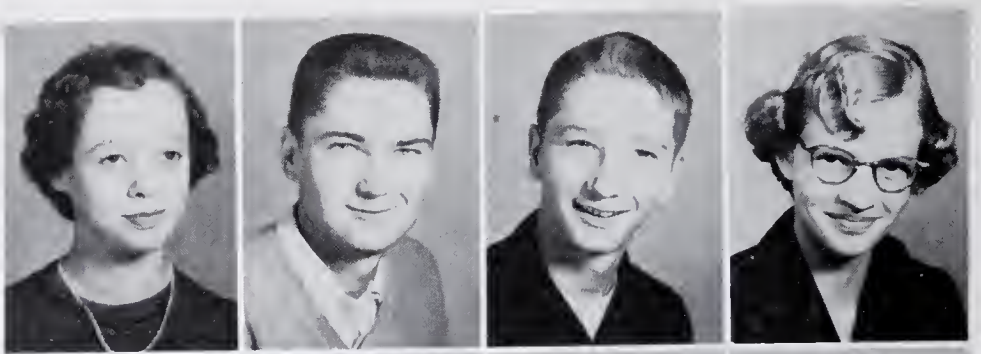

Nancy Alford
Talmadge Alford
Mickey Arnold
Dorothy Baker

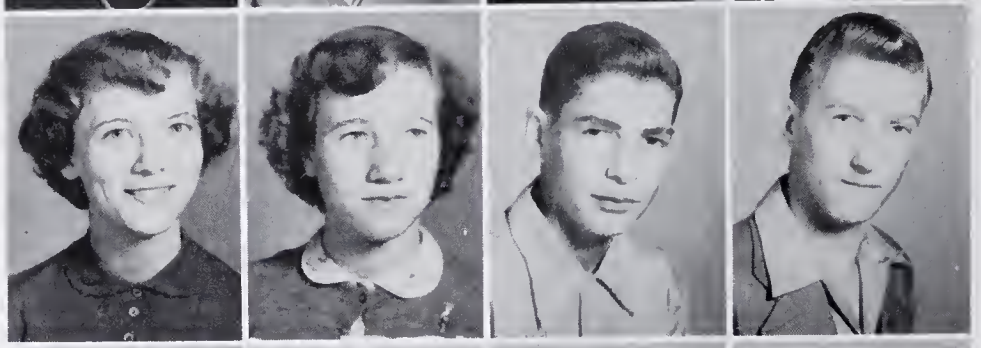

Betty Baker
Linda Bailey
Billy Bolton
Wayne Boykin

Warren Boykin
Derwood Brannon
Nannie Vee Brown
Betty Bunn

Barbara Bunn
Rose Chamblee
Lelon Creech
Bobby Croom

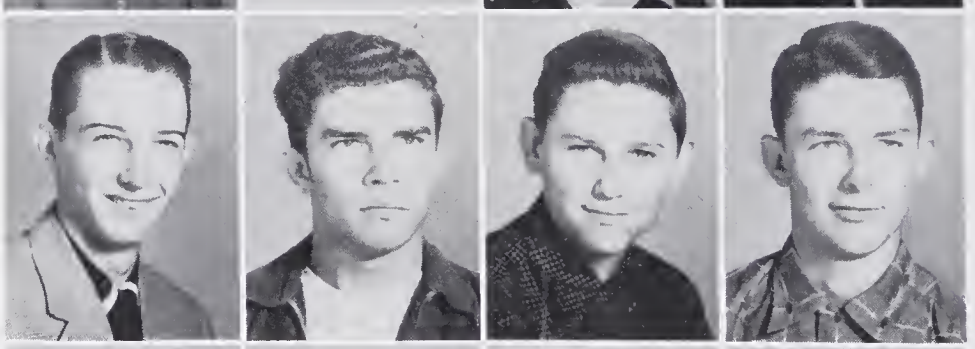

Harold Draughon
Bill Edwards
Billy Etheridge
Aubrey Gay

Wallace Hicks
Bobby Horton
Sarah Johnson
Benny Mitchell

Woodrow Lewis
Rudy Manning
Pearl McCabe
J. L. McGee

Frank Murray
Ruby Overman
Cordell Page
Terry Parker

Gene Parrish
Harriet Pearce
Tony Pearce
Vernon Pearce

Basil Perry
Fran Perry
Joe Pippen
Yvonne Price

Dottie Privette
Athalene Ray
Barbara Ray
Billy Tant

Odell Tant
Alice Watkins
Jenny Watkins
Annie Woodard

FRESHMEN

Eunice Bailey
Charles Blackley
Tillie Blackley
Henry Bobbitt
Clyde Boykin

Hazel Brannon
Betsy Brantley
Diane Broughton
Nancy Brown
Edwin Bullock

Shelton Bunn
Boyce Carlyle
Rosaleen Carroll
Brantley Carter
Kay Chamblee

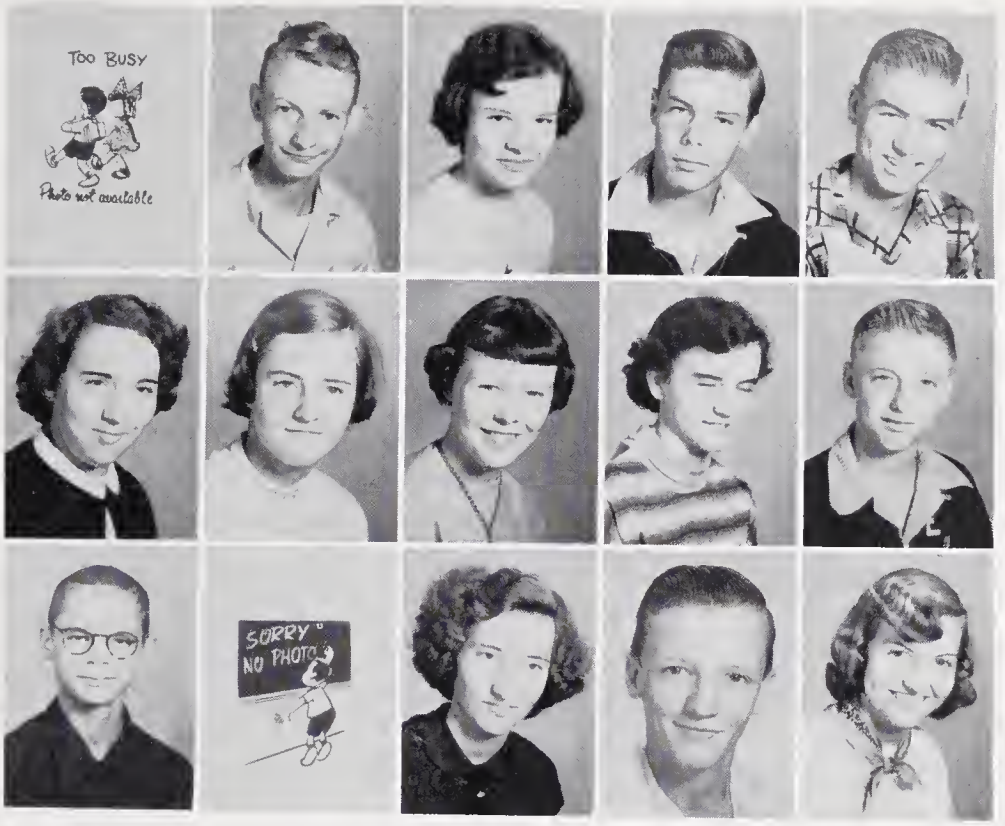

Henry Cooke
James Cunningham
Richard Dean
Carlton Debnam
Robert Draughan

Charles Driver
Helen Fuller
Ed Gill
Jay Godwin
Betsy Goodwin

Peggy Greene
Zelma Greene
Rosamond Hawley
Nathan Hicks
Carolyn Hinton

Charles Hocutt
Jimmy Hodge
Ola Mae Honeycutt
Judith Hood
Donald Jackson

Robert Jenkins
Patricia Jones
Jean Joyner
Betty J. Kimball
Della King

Linwood Liles
Charles Long
Johnny Long
Harvey Mamgum
Judy Manning

Billy Martin
Nancy Martin
Donna Mitchell
Ned Mitchell
Elmer L. Morgan

Joyce Moss
Rabun Moss
Charles Murphy
Jean Murray
Willard Parrish

Kay Pate
Connie Pearce
Judy Pearce
Maynard Pearce
Linda Penny

Gwen Perry
Linwood Perry
Ann Privette
Blandy Brivette
E. B. Pulley

Martha Ray
Johnny Richardson
Peggy Richardson
Chris Shearin
Marie Shearin

Dorothy Smith
Steven Stallings
Everett Tant
Hazel Tant
Joseph Temple

Clyde Thigpen
Edwin Tippett
Evelyn Tippett
Joe Tippett
Johnny Tippett

Janet Upchurch
Bobby Weathers
Shelba Williams
Tony Wilson
Jimmy Young

Elementary Building

ELEMENTARY

MRS.
BLACKLEY
8X

MR.
WEIR
8Y

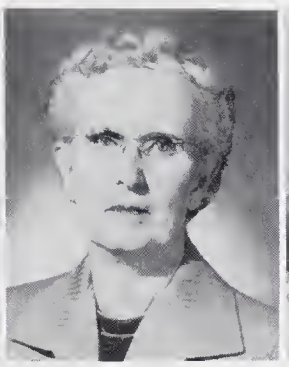

MRS.
BUNN
7X

MRS.
RIVERS
7Y

MRS.
CHAMBLEE
6X

MRS.
PERRY
6Y

MRS.
GREGORY
5X

MRS
TODD
6Y

MRS.
ELLET
4X

MISS
THOMPSON
4Y

MISS
COOPER
3X

MRS.
JONES
3Y

MISS
GAY
2X

MRS.
HILLARD
2Y

MRS.
FINCH
1X

Grammar School Faculty

MRS. PAGE
1Y

MRS. WALL
1Z

Garey Alford
Rose Baker
Charles Barham
Gwen Beasley
Freddy Beck

Lee Blackley
Ann Bobbitt
Hilda Brannon
Patricia Brantley
Benny Bunn

Loretta Cawthorne
Jean Chamblee
Billy Chamblee
Bobby Creech
Lee Roy Currin

Eighth Grade

Claud Lee Dunn
Franklin Eddins
Harold Edwards
Wallace Edwards
Jean Ellington

Linda Flood
Charles Flowers
Jean Fowler
Jean Gay
Judy Green

W. G. Griswold
Eldred Hood
Anne Hopkins
Donald Horton
Emogene Horton

Bruce Johnson
Lance Johnson
Blanche Lewis
Billy Gene Marshall
Betsy Massey

Herman Oakley
Judy Overman
Julia Pace
Mary Jo Pace
Delorie Parker

Elmer Perry
Judy Perry
Larry Perry
Thurston Perry
Dan Perry

Jake Phillips
Mickey Phillips
Floria Puckett
Wilson Stallings
Robert Stallings

Leslie Strickland
Gardner Temple
Faye Temple
Joyce Thigpen
Vaughan Wade

Sue Wallace
William Whittenton
Della Wilkes
Annell Williams
Glenda Wilson

Earl Baker
Howard Beck
Wilbur Blackley
Sandra Bobbitt
Barry Brannon

Harold Brannon
Don Brown
Johnny Bullock
Branda Bunn
Larry Bunn

Z. W. Chamblee
Anne Creech
Judy Cunningham
Annie Curtis
Leary Davis

Seventh Grade

Maude Denton
Martha Driver
Kay Eddins
Belina Fowler
Marjorie Fowler

James Gainey
Olivia Hicks
Jerry Horton
Pauline Horton
Judy Jackson

Larry Johnson
Tommy Kimball
Edith Lewis
Charles Marshall
Kay Martin

Jackie Mitchell
Fay Moody
Millard Morgan
Carol Mullen
Pat Murray

George Oakley
Johnny Pace
Larry Page
Doris Parrish
Michael Pate

Elaine Pearce
Jimmy Pearce
Linwood Pearce
Phil Pearce
Roy Pearce

James Perry
Joyce Perry
Melanie Perry
Oscar Perry
Patricia Phillips

Floyd Price
Margaret Privette
Jimmy Puckett
Robert Pulley
Sidney Richardson

Judy Rogers
Wyatte Sherron
Andrea Temple
Brenda Wheless
Marie Wilkes

Henry Wilson
Larry Woodard
Justin Thigpen

Bobby Alford
Alice Bailey
Carolyn Beck
William Blackley
Vernon Boykin

Phyllis Braswell
Jimmy Broughton
Paul Brown
Joel Bullock
Carolyn Bunn

Coy Carroll
Nancy Causey
Ann Chamblee
Grady Creech
Sandra Cunningham

Sixth Grade

Willard Currin
James Denton
Ira Dove
Betty Lou Driver
Bobby Edwards

Charles Fowler
Wayne Fuller
Brenda Gay
Wilma Gay
Patsy Hagwood

Thomas Harris
Franklin Hawley
Faye Hood
Willard Howell
J. W. Johnson

Phil Jones
Terry Kemp
Jerry Lee
Maxine Leonard
Charles Long

Randy Long
Peggy Mangum
Steve Martin
Tony Martin
Richard Mason

Alice Brantley
Jean McCormick
Mollie Morgan
Dean Perry
Judy Perry

Melba Jean Perry
Joe Phillips
Hortense Pulley
R. B. Scarboro
Emily Stallings

Roderick Strickland
Norma Earl Tant
Ann Dora Whitley

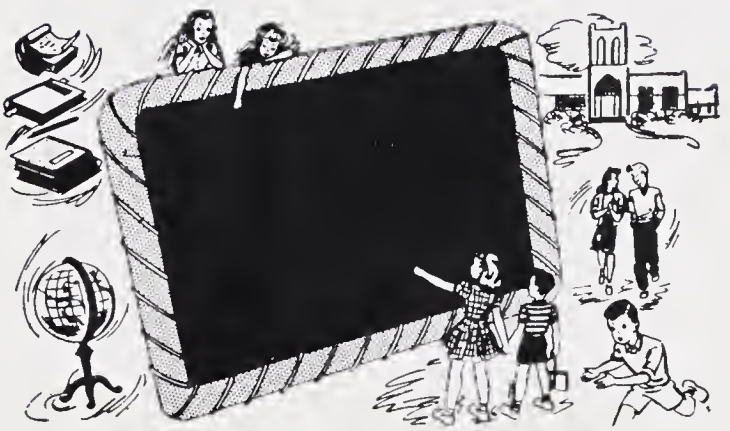

Linda Alford
Bill Allman
Jewel Bailey
Sandra Beasley
Alice Bissette

Bonnie Brooks
Thomas Bunn
Harry Chamblee
Ronnie Clark
Carolyn Collins

Mary Cooke
Judith Creech
Lafayette Denton
Grady Doyle
Jimmy Eddins

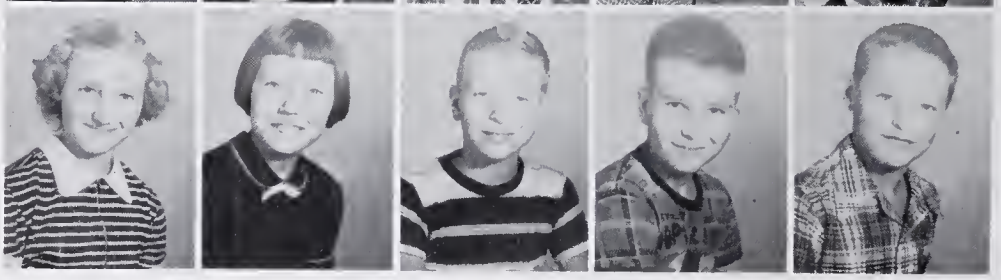

Fifth Grade

Davis Fowler
Janie Green
Patricia Green
Faye Griswold
Johnny Hagwood

Connie Hepler
Sidney Holmes
Billy Horton
Thelma Horton
Trudy Horton

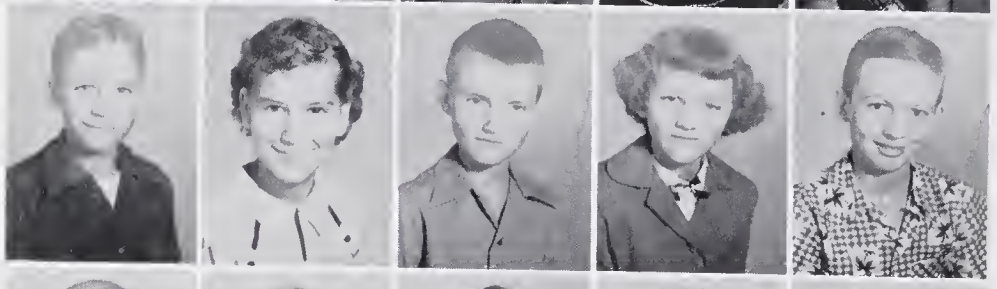

Ellis King
Betty Lou Leonard
Phil Liles
Molly Lucus
Thomas Mays

John McCormick
Betty McFarland
Charles Mitchell
Betty Lou Oakley
Harriet Page

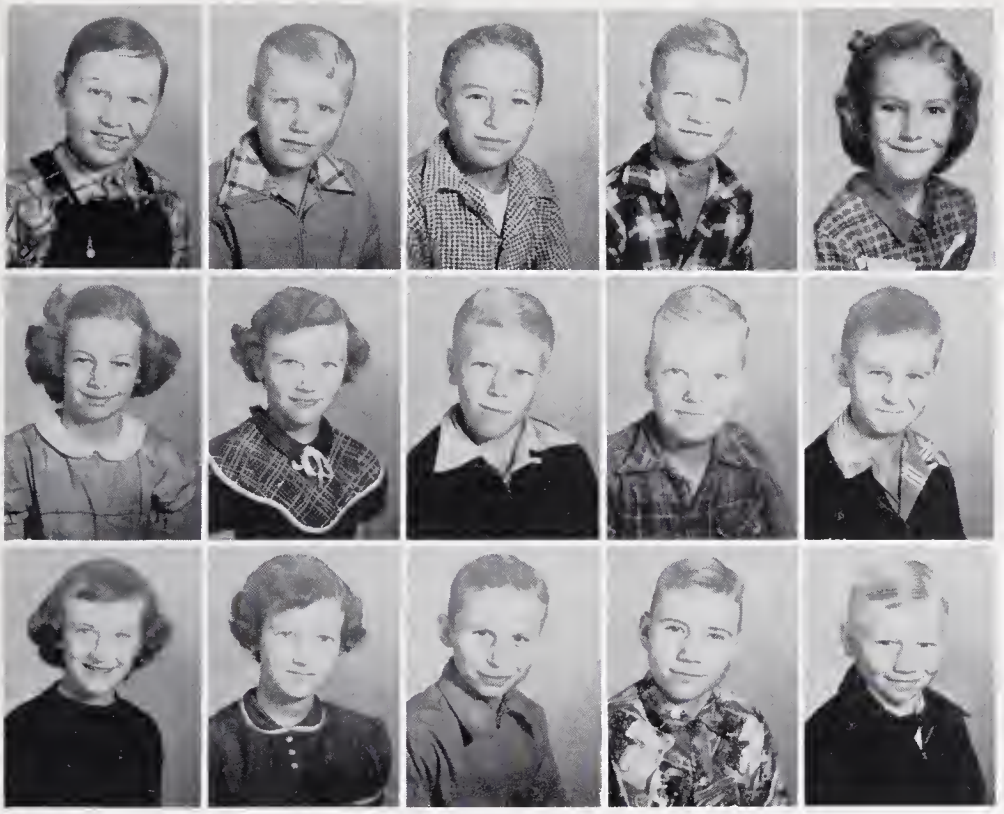

Wallace Parrish
Gerald Pate
Edward Pearce
Jimmy Pearce
Linda Pearce

Barbara Perry
Carole Perry
Sonny Perry
Walter Perry
Tommy Phillips

Carolyn Pippin
Billy Fay Privette
Ronnie Puckett
Allen Pulley
Thomas Pulley

Fay Ray
Calvin Richardson
Carolyn Rogers
Betsy Rountree
Martha Scarboro

Dyanne Strickland
R. B. Tant, Jr.
Nellie Thigpen
Mary Ann Wheless
Kenneth Wilson

Betsy Alford
Jimmy Alford
Judy Alford
Joan Allen
Joseph Bailey

Priscilla Bercik
Lucy Ann Blackley
Charlotte Bobbitt
Linda Boyette
Jo Ann Brantley

Hugh Bunn
Lewis Catlett
Bennie Cawthorne
Barrie Chamblee
Diane Chamblee

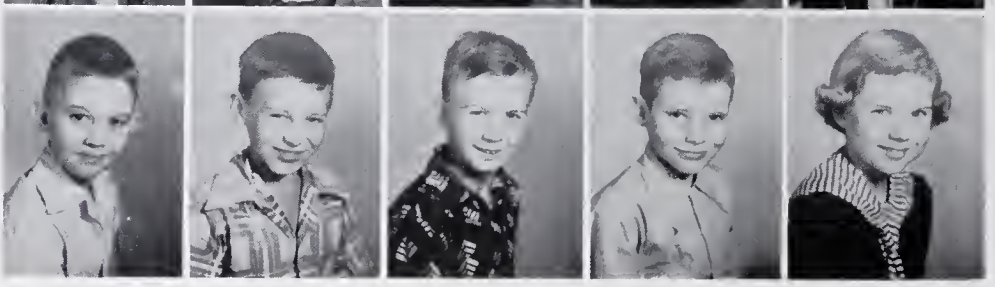

Fourth Grade

Perry L. Chamblee
Freddie Clark
Connie Cooke
Brenda Crisp
Barbara Croom

Dennis Debnam
Vaiden Denton
Violet Denton
Elaine Doyle
Edward Driver

Gwendolyn Edwards
John Flood
Melba Flowers
Barbara Fowler
Calvin Fowler

Douglas Fowler
Graham Fowler
Sue Gainey
Carol Gay
Waddell Gay

Joe Green
Carolyn Hicks
Mickey Hinton
Thurman Johnson
Connie Rose Martin

Marilyn Martin
Bruce Mason
Gloria Mason
Ann Mayes
Jimmy Monteleon

Bill Morgan
Doris Oakley
Preston Pace
James Parrish
Phyllis Parrish

Author Payne
Micheal Pearce
Betty Penny
Gene Perry
Jimmy Perry

Roy Davis Perry
Debbie Phillips
Kay Pippin
Diane Poole
Barbara Price

Donald Price
Carolyn Ray
Connie Rogers
Bobby Sawyer
Tommy Strickland

Joan Taylor
Rose Temple
Judy Temple
Robert Thigpen
Martha Watkins

Sonnie Alford
Henry Andrews
J. B. Bailey
Eugene Blackley
Sara Boone

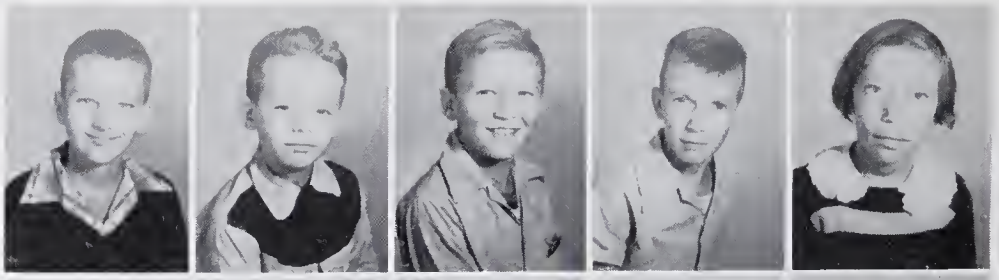

Jimmy Boykin
Ronnie Brown
Betty Bunn
Jo Ann Bunn
Barbara Carlyle

Bill Carlyle
Janice Carter
Derwood Chamblee
Shelton Creech
Churchill Curtis

Third Grade

Judy Dove
Sandra Duke
Maragaret Dunn
Warren Edwards
Elaine Ellington

Frederick Ellington
Carolyn Finch
Fred Flowers
Melvin Fowler
Philip Fowler

Jean Glover
Richard Godwin
Charles Hagwood
Louise Harris
Lucy Hocutt

Charles Hood
Jessie Horton
Tony Horton
Pou Ihrie
Linda Johnson

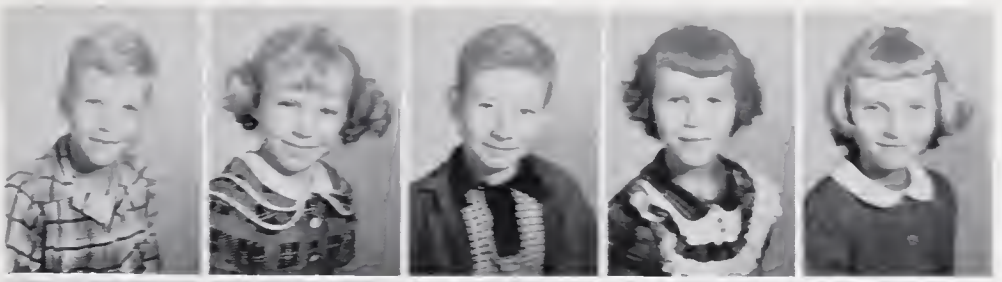

Richard Joyner
Mary King
Anthony Laspina
Rose Leonard
Kay Liles

Delores Long
Kay Long
Milton Murphy
Vera Mangum
Donald Nolan

Shirley Oakley
Barbara Pace
Dwight Pearce
Betty Perry
Donald Perry

Ernest Perry
Douglas Perry
Geraldine Perry
Sandra Perry
Jake Phillips

Alton Price
Phillip Privette
Linda Smith
Ben Stallings
Jimmy Tant

Robert Lee Tant
Philip Wallace
Wayne Watkins
Tommy Whitley
Glenn Wilson

Tommy Wood

Connie Alford
Faye Arnold
Sue Arnold
James Averette
Joan Baker

Peggy Baker
Serena Baker
Lois Blackley
Charles Boone
Brooks Boykin

Charlotte Brannan
Carol Brown
Gloria Bullock
Wyatt Carroll
Judy Carter

Second Grade

M. C. Carter
Bobby Causey
Charles Collins
Rachel Creech
Jackie Currin

Ann Davis
Betty Jean Denton
Lynda Denton
Brenda Doyle
Cheryl Duke

Sylvia Eatman
Floyd Farrington
Jerry Flood
Alice Fay Fowler
Thomas Hagwood

Celia Hales
Georgia Hinton
Bobby Joe Horton
Lonnie Johnson
Frances Kimball

Myrtle King
Judy Lee
Ernestine Liles
Lewis Liles
Linda Liles

Alma L. Lockleair
Betsy Faye Long
Janice Long
Jan Lowicki
Frank Lucas

Gene Mangum
Mickey Martin
James McCormick
Michael McKagan
Waddell Mitchell

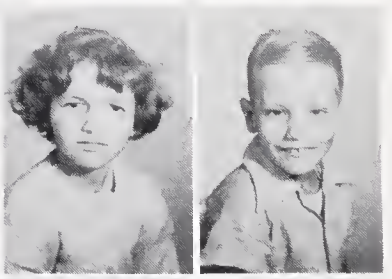

Cody Ann Watkins
Carl Williams

Dorothy Moss
Ginger Faye Newton
Beulah Oakley
Gale Pearce
Brenda Perry

Janice Perry
Larry Perry
Preston Perry
Ronnie Perry
Sidney Perry

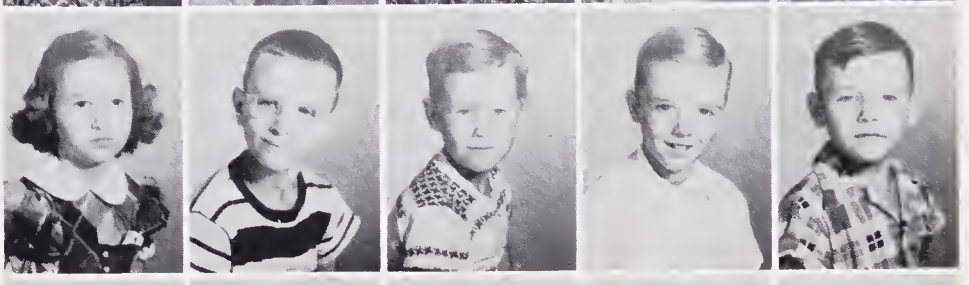

Donald Phillips
Peggy Phillips
Judy Price
Ann Privette
Tim Richardson

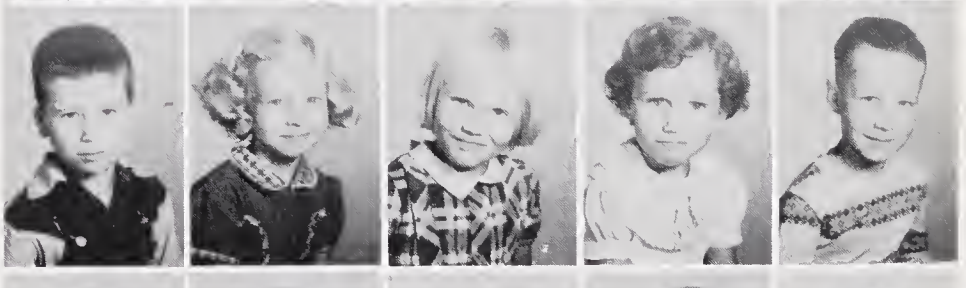

Charlotte Scarboro
Jimmy Strickland
Bill Strickland
Willard Tant
Lula Mae Taylor

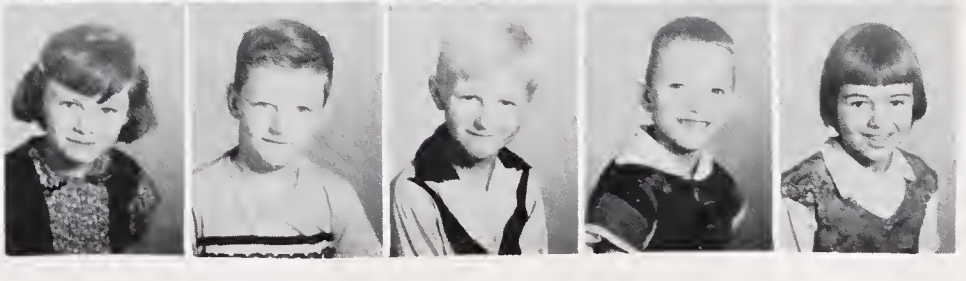

Wanda Beck
Mary Bissette
Sandra Bissette
Jimmy Blackley
Linda Blackley

Bobby Boykin
Patsy Braswell
Wiley Broughton
Glenda Bunn
Wallace Bunn

Eugene Carter
Barry Carter
Joseph Chamblee
Bruce Collins
James Creech

First Grade

Thurston Debnam
Donald Denton
Andrea Eddins
Linda Fathera
Jerry Fowler

Richard Gay
Timothy Gay
Linda Greene
Janet Griswold
Mozelle Harris

Tim Holmes
Angela Hood
Ellen Ingram
Nellie Jackson
Robert Lanier

Phillis Laspina
Lula Gray Leonard
Johnny Liles
Phillis Liles
Peggy Maiden

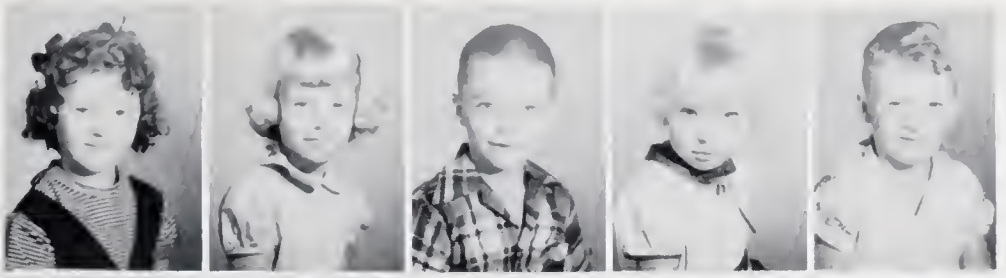

Debby Massey
Diane May
Rodney McNabb
Norlene Minor
Gerald Mitchell

Tommy Pate
David Pearce
Hilory Pearce
Judy Pearce
Connie Perry

Hulon Perry
Nancy Perry
Betty Sue Price
Carolyn Price
Avon Privett

Phil Privett
Bettie Mae Puckett
Angie Pulley
Charles Pulley
Jesse Ray

Ellis Rhodes
Bruce Richards
Wayne Rogers
Vincent Rountree
Shannon Scott

Carolyn Stallings
Ruth Strickland
Bettie Lou Tant
Rosa Thorne
Barbara Webb

Starr Ray
Grady Doyle
Patsy

FAVORITES

Most Dignified
ANN STRICKLAND
RUSSELL MOSS

Best All Around
KATIE JOYCE EDDINS
RUSSELL MOSS

Best Looking
DONALD DRIVER
GERALDINE PHILLIPS

Most Courteous
CRETTIE LOU PARRISH
RICHARD BULLOCK

Most Popular
HELEN FAYE TODD
KEITH TEMPLE

Best Dressed
SHIRLEY GENE OAKLEY
BILLY MASSEY

Wittiest
NORMA PEARCE
WAYNE PERRY

Most Ambitious
KATIE JOYCE EDDINS
RICHARD BULLOCK

Most Likely To Succeed
KATIE JOYCE EDDINS
WAYNE PERRY

Most Intellectual
BECKY BRANTLEY
RICHARD BULLOCK

Most Studious
ANN STRICKLAND
RICHARD BULLOCK

Best Sports
CHRISTINE BARHAM
RUSSELL MOSS

Most Dependable
ANN STRICKLAND
WAYNE PERRY

Friendliest
MENER LEE MOODY
WAYNE PERRY

Most Talented
KATIE JOYCE EDDINS
BILLY MASSEY

Most Athletic
MONA FAY HORTON
KEITH TEMPLE

Cutest
HELEN FAYE TODD
DONALD DRIVER

Neatest
HELEN FAYE TODD
BILLY MASSEY

Public Speaking Club

Standing: Helen Todd, Dorothy Smith, Richard Bullock, Mr. Whittenton, Bobby Weathers, Katie Joyce Eddins, Ruth Temple. Seated: Kay Pate, Dottie Privett, Norma Pearce, Jenny Watkins. Sponsor, Mr. Whittenton.

ACTIVITIES

Student Council

President
Ann Strickland

Vice President
David Alford

Secretary
Diane Broughton

Sponsor
Miss Irma Walker

Treasurer
Dotty Privette

Beta Club

President
Rebecca Brantley

Secretary
Katie Joyce Eddins

Vice President
Helen Todd

Sponsor
Mr. Foxx

Treasurer
Jean Corbett

Future Teachers Club

President
Ann Strickland

Secretary
Helen Todd

Vice President
Katie Joyce Eddins

Sponsor
Miss Irma Walker

Treasurer
Jean Joyner

Library Club

President - - - - - - - - - - - - - - - - - - Katie Joyce Eddins
Vice President - - - - - - - - - - - - - - - - - Armenia Hocutt
Secretary - Patsy Allman
Treasurer - Faye Pearce

Glee Club

President - - - - - - - - - - - - - - - - - - - Martha Temple
Vice President - - - - - - - - - - - - - - - - - Richard Bullock
Secretary and Treasurer - - - - - - - - - - - Katie Joyce Eddins

School Bus Drivers

Carl Puryear

Donald Driver

Lelon Creech

Dewey Brannan

Willard Gay

Basil Perry

Edwin Bunn

Jerry Chamblee

Future Farmers of America

President - - - - - - - - - - - - Russell Moss

Vice President - - - - - - - - Donald Driver

Secretary - - - - - - - - - - - - Wayne Perry

Treasurer - - - - - - - - - - - - Basil Perry

Sponsor - - - - - - - - - Mr. E. D. Ellington

Senior 4-H Officers

President - Ruth Temple
Vice President - - - - - - - - - - - - - - - - - - Billy Green
Secretary and Treasurer - - - - - - - - - - - - - Linda Bailey

Junior 4-H Officers

President - W. G. Griswold
Vice President - - - - - - - - - - - - - - - - - -Johnny Bullock
Secretary and Treasurer - - - - - - - - - - - - Gwen Beasley

Future Homemakers of America

President - - - - - - - - - - - - - - - - - - Katie Joyce Eddins
Vice President - - - - - - - - - - - - - - - Rebecca Brantley
Secretary - Ann Strickland
Treasurer - Ann Upchurch
Sponsor - - - - - - - - - - - - - - - - - Miss Mary Lacy Palmer

Monogram Club

President - Keith Temple
Vice President - - - - - - - - - - - - - - - - - - Luther Long
Secretary - Helen Todd
Treasurer - Rebecca Brantley
Sponsor - Mr. Herbert Holt

Special Education

MISS REBEKAH TALBERT, Teacher

Lunchroom Personnel

Mrs. Massey, Manager

Mrs. Bolton
Mrs. Pulley
Mrs. Farrington

Mrs. Pippen
Mrs. Pearce
Mrs. Martin

Student Librarians

Our Athletic Coaches

HERBERT HOLT
Girls' Basketball
Head Coach in Football
Baseball

WILLIAM WEIR
Boys' Basketball
Assistant Coach in Football
Baseball

ATHLETICS

Cheerleaders

DONNA MITCHELL
SANDRA BUNN
BECKY BRANTLEY
PEGGY GREENE
PEGGY KING
JO ANN JONES
FAYE PEARCE
TOOTIE OAKLEY
HELEN TODD
JOE PIPPIN

Girls' Basketball Team

Dottie Privette, Diane Broughton, Jo Ann Perry, Martha Temple, Peggy Richardson, Peggy Greene, Betsy Goodwin, Anne Privette, Dot Baker, Ruby Overman, Jenny Watkins, Nancy Martin, Janet Upchurch, Mona Fay Horton. Managers, Julia Pace, Judy Green. Coach, Herbert Holt.

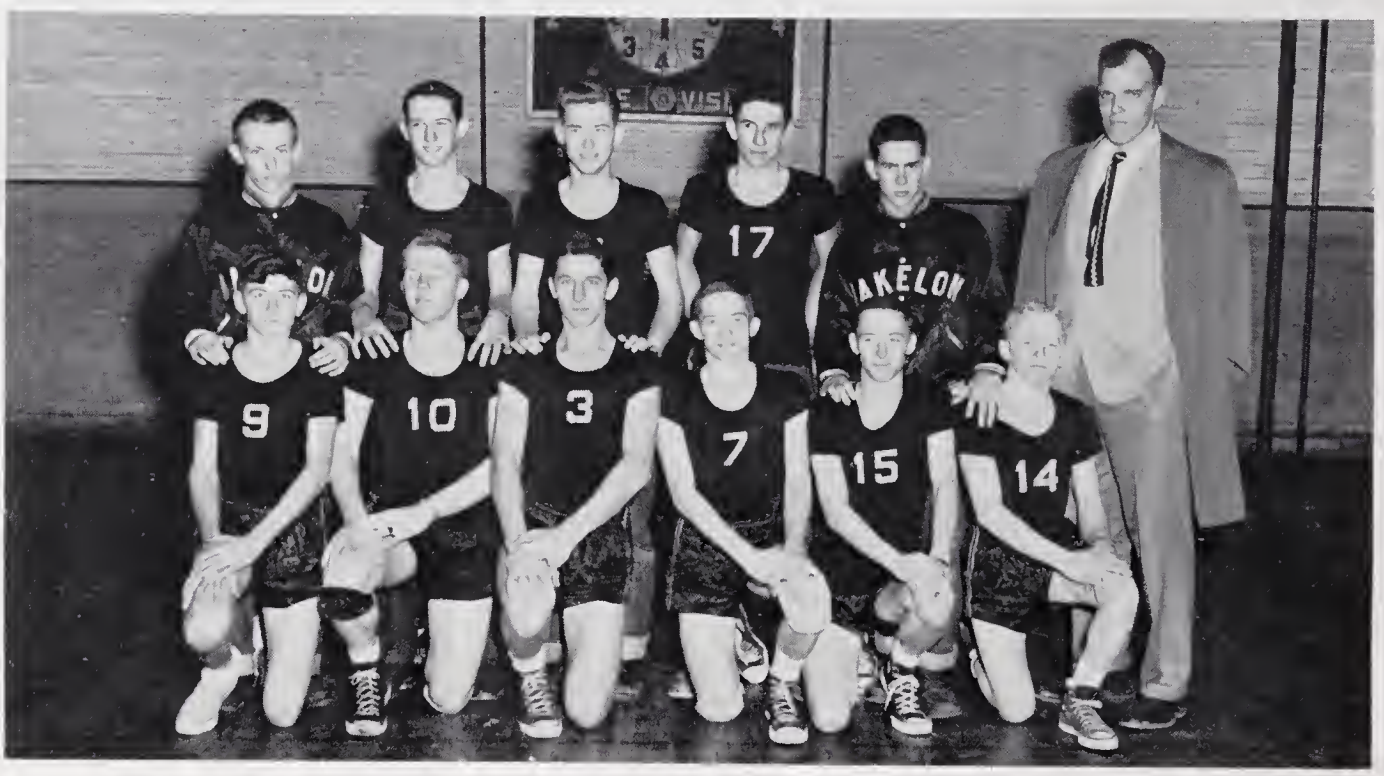

Boys' Basketball Team

Front row: Joe Wayne Tippett, Richard Bullock, Luther Long, David Alford, Phil Brown, Billy Green. Second row: Tony Pearce, Harold Draughon, J. L. McGee, Douglas Perry; Manager, Cordell Page; Coach, William Weir.

Football Team

KEITH TEMPLE

BILLY MASSEY

RICHARD BULLOCK

Buddy Tippett, Joseph Temple, Henry Bobbitt, Keith Temple, Johnny Long, Mickey Arnold, Harold Draughon, Cordell Page, Luther Long, Richard Bullock, Douglas Perry, Bobby Croom, Tony Pearce, J. L. McGee, Billy Massey, Williard Gay, Benny Mitchell, Johnny Perry; Coaches, William Weir, Herbert Holt.

Baseball Team

KEITH TEMPLE

CARL PULLEY

RUSSELL MOSS

RICHARD BULLOCK

Mickey Arnold, David Alford, Keith Temple, Benny Mitchell, Harold Draughon, Russell Moss, Billy Tant, Billy Green, Phil Brown, Douglas Perry, Bobby Croom, Carl Pulley, Tony Pearce, Williard Gay, Richard Bullock, Cordell Page.

1. Who's Winning? 2. Where's Mener? 3. Becky, What long legs you have! 4. Happy, ~~Tootsie~~ Tootie? 5. Lovebirds 6. Ain't we sweet? 7. What a night! 8. Look at Handsome 9. On Top of Old Smoky 10. You tell 'em, Helen 11. Sir Fredrick 12. Is she studious? 13. What's the joke? 14. Call Dix Hill! 15. What did Billy say?

1. Ride 'em Cowboy 2. Hubba, Hubba 3. What hoppened, Douglas? 4. Ain't he cute? 5. Rah!! 6. We know Helen was little, but.... 7. Tessie, the maid 8. Watch out, Carl 9. Well! Faye? 10. Grin, Teachers! 11. Hopalong Horton 12. Somebody looks sick 13. Long, Long, Ago

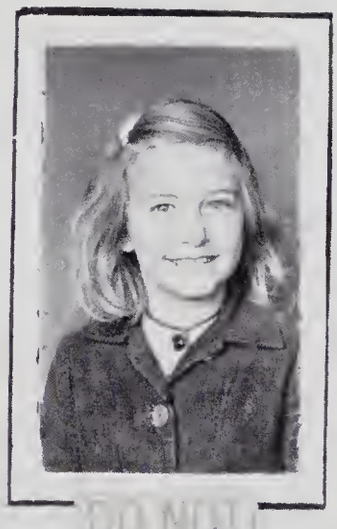

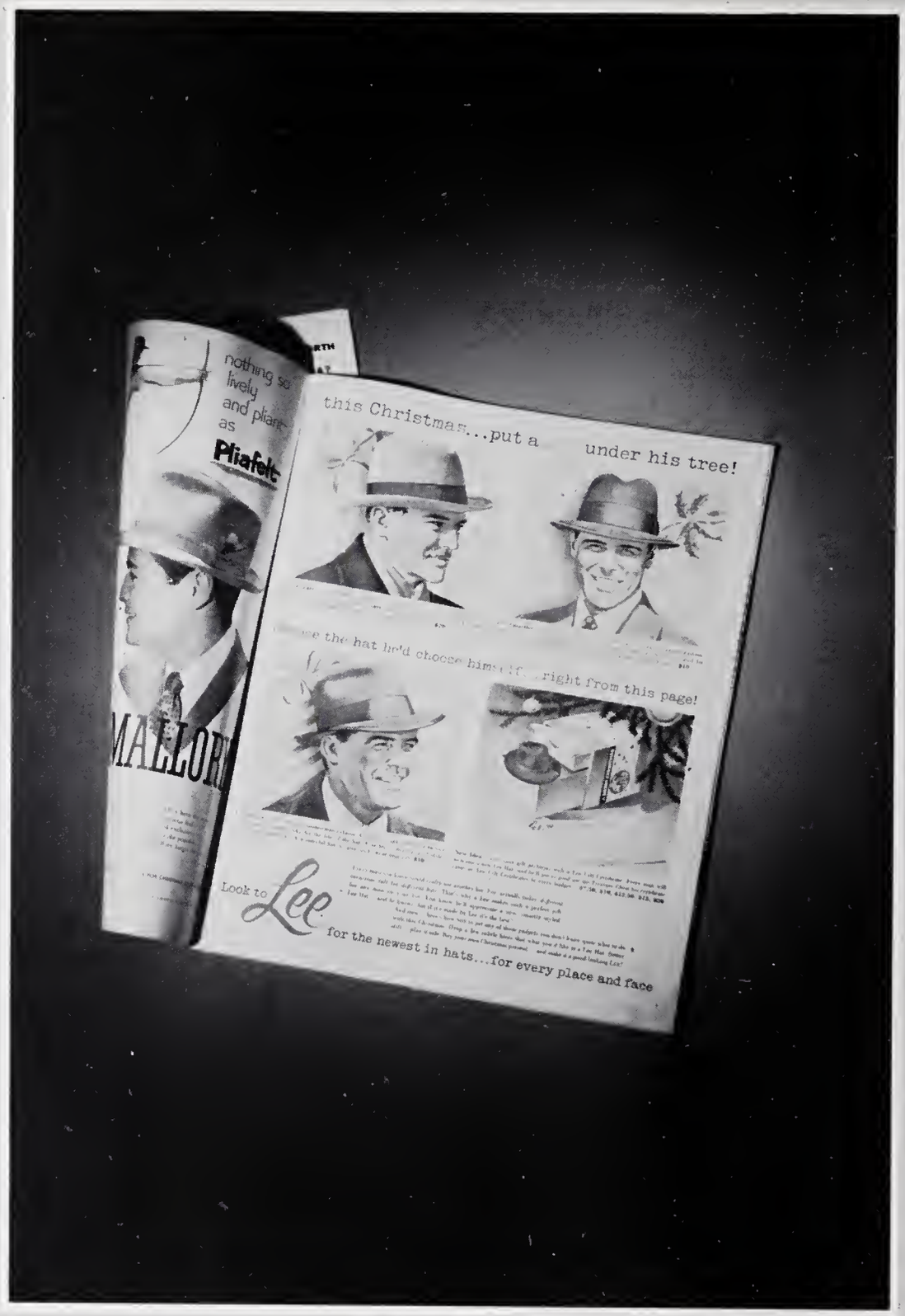

ADVERTISERS

Compliments of

WATSON WAREHOUSE

Wilson, North Carolina

Bank With

THE Bank of Wendell

Wendell - Knightdale

Member F. D. I. C.

GILL BUICK CO.

Sales - Service

Phone 2561

Zebulon, North Carolina

Visit Our Used Car Lot

WESTERN AUTO ASSOCIATE STORE

Home Owned and Operated
By
THURMAN B. HEPLER
Zebulon, North Carolina
Auto, Household, and
Electrical Appliances

PAUL V. BRANTLEY
OIL CO.

All Products Inspected

Phone 2481 No. 1
Phone 2411 No. 2

Zebulon, North Carolina

Compliments
From
CLASS OF "1957"

We would like to show our appreciation to the following people and firms that helped make our annual a success.

Massey Lumber Company

Job P. Wyatt & Sons Company

Dr. L. M. Massey

Dr. Charles E. Flowers

Runt's Pool Room

City Barber Shop

W. B. Hopkins & Sons

Tractor Implement Service

Massey's Hatchery

Dr. Leo Horton

Sauline Players

Billy Robbins

Irby D. Gill, Attorney

Billy Privette

Texaco Station

George Crowder

Gainey's Grocery

Phillips Barber Shop

These Things Come from Saving!!

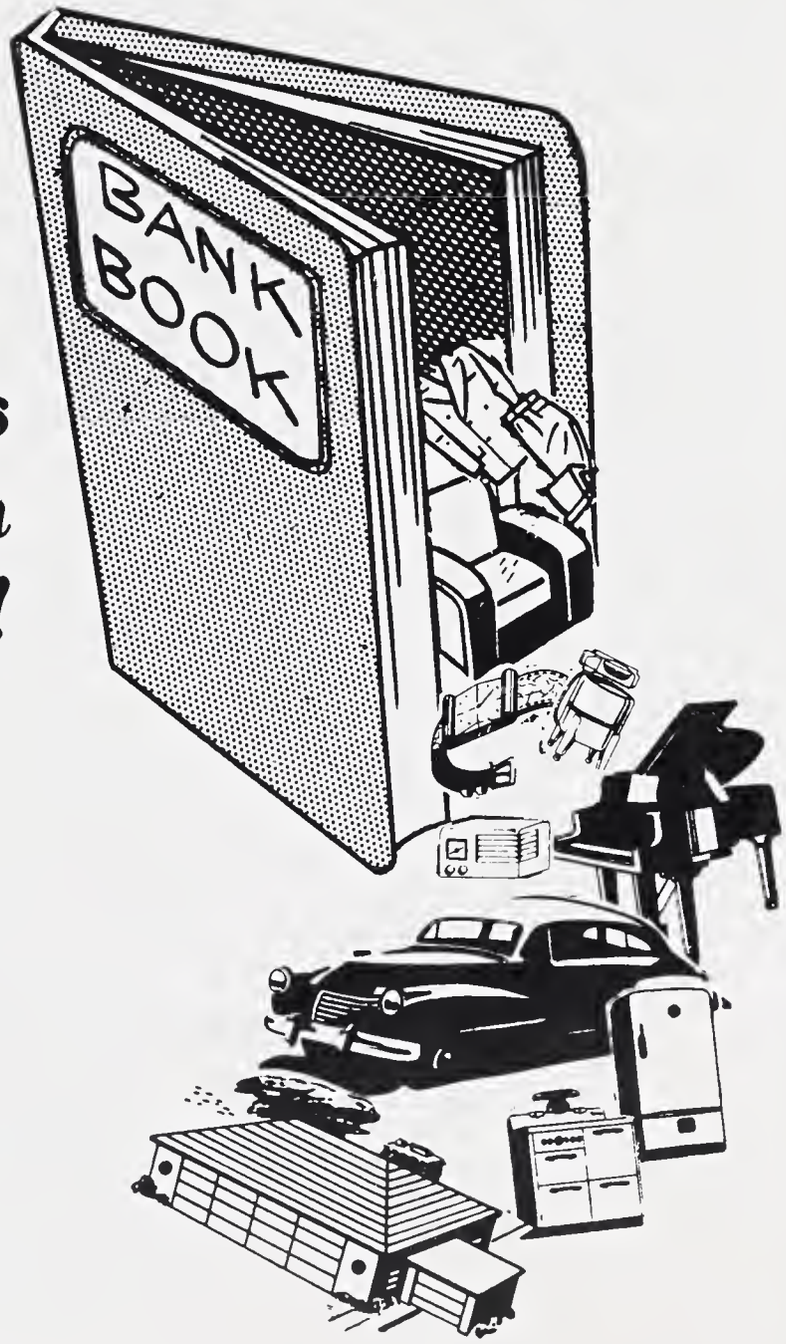

PEOPLES

BANK AND TRUST COMPANY

THE
CAPITAL
COCA-COLA
BOTTLING CO.
of
Raleigh, North Carolina

They go together

MONK
HENDERSON
TOBACCO
COMPANY

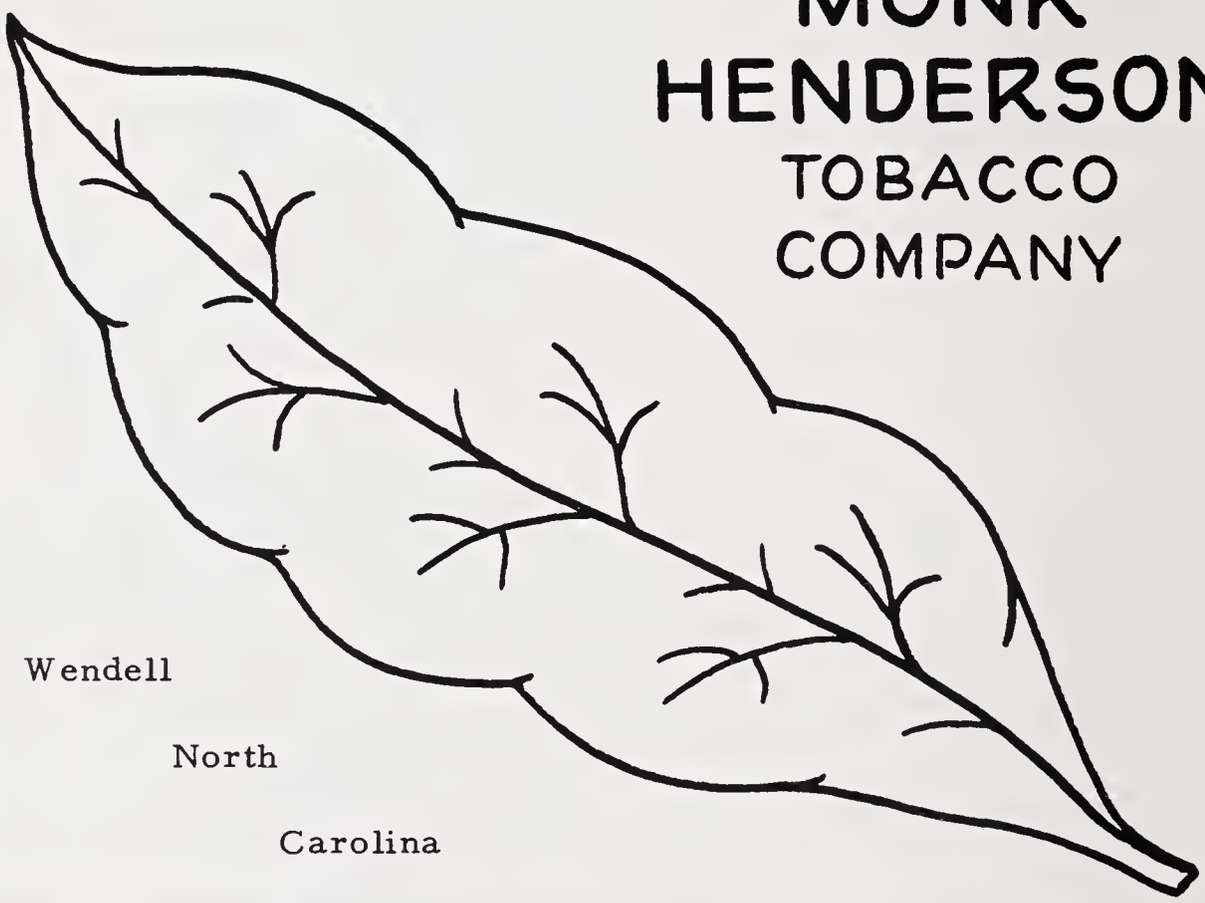

Wendell
North
Carolina

Compliments of

NEW PLANTERS
NO. 1 WAREHOUSE NO. 2

Wilson, North Carolina
"Service You Can Depend on"

Car
Sales

Truck
Service

WENDELL

MOTOR COMPANY

Telephone 2391 Wendell, North Carolina

Compliments of

MORGAN DRUGS

Dial 2241

Prescription

Druggists

LITTLE RIVER ICE
COMPANY

Save Food Flavor Money With Ice

Heat With Coal

Zebulon, North Carolina
Phone 3081

PEPSI-COLA

REG. U.S. PAT. OFF.

PEPSI-COLA BOTTLING CO. OF RALEIGH
3705 Hillsboro Street Raleigh, North Carolina
Telephone 3-1071

CAWTHORNE'S

BODY SHOP

Complete Body Repair

Duco-Deluxe
Painting $29.50 Up

Zebulon, North Carolina

Compliments of

PHILLIPS GROCERY

The Complete Food

Store

Phone 5481

Zebulon, North Carolina

CAROLINA

POWER

AND

LIGHT

COMPANY

IS OUR
FIRST
THOUGHT

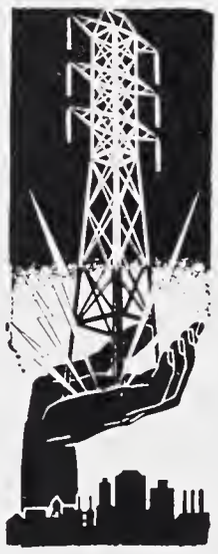

BECK BROS.

VENEER CO.

We Buy Poplar and Gum Logs

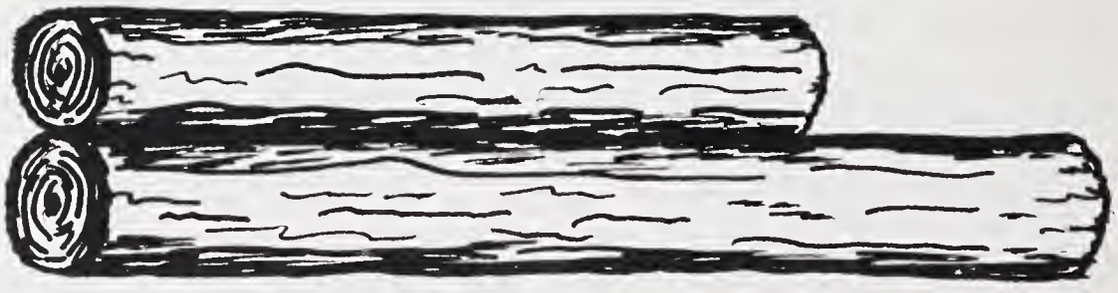

Zebulon, North Carolina
Telephone 3011

FRED CLARK

"CONTRACTING"

Fish Ponds - Roads

Excavating

Durham, North Carolina

Better Values

At

Antone's

DEPARTMENT STORE

in

Zebulon, North Carolina

ESSO DISTRIBUTOR

PHIL-ETT OIL CO.

Fuel Oil, Motor Oil

Zebulon, North Carolina

Phone 2491 or 2251

POOLE BROS.

Well Drilling, Plumbing

Pumps, Sales, and Service

Wendell, North Carolina

Phone 2851

PINE STATE CREAMERY

Milk, Dairy Products

Ice Cream

Raleigh, North Carolina

Phone 2-3911

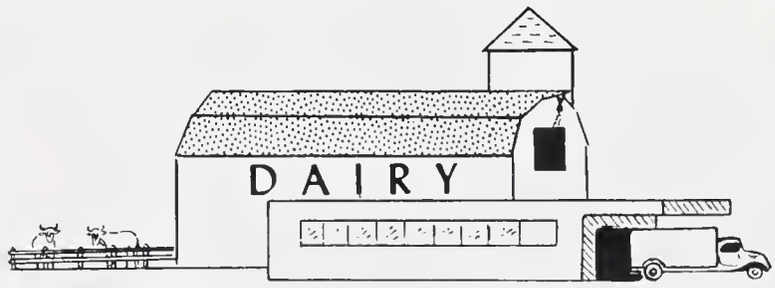

Compliments of

THE

NEW HUDSON BELK COMPANY

"Your Friendly Shopping Center"

Wendell, North Carolina

PHIL-ETT

MOTOR COMPANY

Dodge and Plymouth

Sales and Service

Zebulon, North Carolina

Phone 2491

Compliments of SMITH WAREHOUSES A, B & C Wilson, North Carolina	Compliments of TEMPLE'S GROCERY AND MARKET Zebulon, North Carolina Phone 4011
WENDELL DRUG COMPANY "Wendell's Leading Drug Store" Wendell, North Carolina	"Let Us Feed You" Compliments of MITCH & JOHN HILLIARDS DRIVE-IN
Compliments of TODD ELECTRIC CO. Wendell, North Carolina G. E. Appliances	FLOWER'S 5¢ TO $5.00 STORE Zebulon, North Carolina Phone 3466
Congratulations to Seniors From Wholesale Dealers ZEBULON SUPPLY CO.	PAGE'S STORE COMPANY Zebulon, North Carolina Fertilizer - Seeds - Feeds "It Pleases Us to Please You"
WHITE'S DRIVE-IN THEATRE Located on Highway 64 Between Wendell and Zebulon	ELITE BEAUTY SALON Improved Methods in Cold Waving Phone 4641 MRS. NELLIE KEMP, Owner
OLIVE SERVICE STORE Fancy Groceries - Meats - Shoes International Harvester Refrigerators Zebulon, North Carolina R. F. D. 4 Phone 4671	Compliments of WAKELON FLORIST "Flowers Styled for Your Individuality"
Compliments of CORNELIA SMITH Zebulon, North Carolina	Congratulations Seniors! WAKELON FOOD MARKET Zebulon, North Carolina

G. L. ROBERTSON CO.
General Store
Fresh Meats, Groceries
Phone 4181
Rolesville, North Carolina

WAKELON
TRADING CO.
Cotton Ginners
Rayster Fertilizers
6-Plant-Food
Free-Flowing
Zebulon, North Carolina

A. W. PERRY
Grocery and Farm
Supplies
Route 4 - North of Zebulon
North Carolina

W. B. BUNN
& COMPANY
Distributors for
Manufacturers and Millers
Wholesale Grocers
Zebulon, North Carolina

Compliments of
EDDINS OIL COMPANY
CITIES SERVICE
BOBBY ROSS EDDINS, Owner
Zebulon, North Carolina
Phone 5941

Phone 2381
Bethel, North Carolina
W. A. DUNNING
District Manager
W. O. W.
C. L. DUNN, Financial Secretary

Compliments of
D. D. CHAMBLEE
INSURANCE
Wind - Fire - Hail
Automobile - Casualty
Farm Loans
Zebulon, North Carolina

Compliments
From
CLASS OF "56"

Compliments of
DR. BEN D. THOMAS
Zebulon, North Carolina

Compliments of
Raleigh
LOAN OFFICE
223 S. Wilmington
Raleigh, North Carolina

EDDINS' FLOWER SHOP
"Flowers for All Occasions"
MRS. CLAUDE FARRINGTON
MRS. BRAXTON EDDINS
Phone 5141 or 4546

Compliments of
ZEBULON GIN COMPANY
INC.
Good Sample - Good Turnout
Fair Deal
Phone 2061
Zebulon, North Carolina

PARRISH ELECTRIC CO.
Furniture and Appliances
"We Service What We Sell"
GILMER PARRISH, Owner
Zebulon, North Carolina
Main Street

LOWERY'S
INSURANCE AGENCY
Zebulon, North Carolina
"See Us for Your Complete
Insurance Coverage"

THEO. DAVIS SONS
THE
ZEBULON RECORD
Last Minute News
Phone 4231
Zebulon, North Carolina

Best Wishes for the
Senior Class
ZEBULON DRUG
COMPANY, INC.
Zebulon, North Carolina

BUNN ELECTRIC CO.
Dial 2121
Zebulon, North Carolina
Philco Radios - Television
Refrigerators, Freezers and
Ranges - Water Heaters - Bendix
Automatic Washers
Oil Space Heaters
Kresky Floor Furnaces
Complete Service on All Makes
of Television

Farmer's
DEPARTMENT
STORE
Phone 2911
Zebulon, North Carolina

HALE'S
FARM SUPPLY CO.
Smith Douglass Fertilizers
Feeds - Seeds - Farm Supplies
Hardware - Insecticides
Zebulon, North Carolina
Phone 3596

A Taylor-made Yearbook
Taylor Yearbook Company-Dallas

The Seniors

Mona Fay Horton
Shirley Richards
Dene Oakley
Ann Strickland
Norma Pearce
Richard Bullock
Faye Pearce
Christine Barham
Becky Brantley
Helen Faye Todd
Wayne Perry
Reginald Pearce
J. Q. Jones
Hattie Parrish
Phillis Jackson
Catherine Edwards
Pauline Hagwood
Carol Richardson
Wiener Mosley

Geraldine Phillips
Carl Pulley
Carl Burgess
Kelly Mason
Russell Mott
Sara Lippett
Jean Corbett
Hazel Bolton
Donald Diver
Douglas B. Cooke
Martha Doyle Medlin
Gordon Keith Temple
Katie Joyce Eddins
Gilbert Bullock